

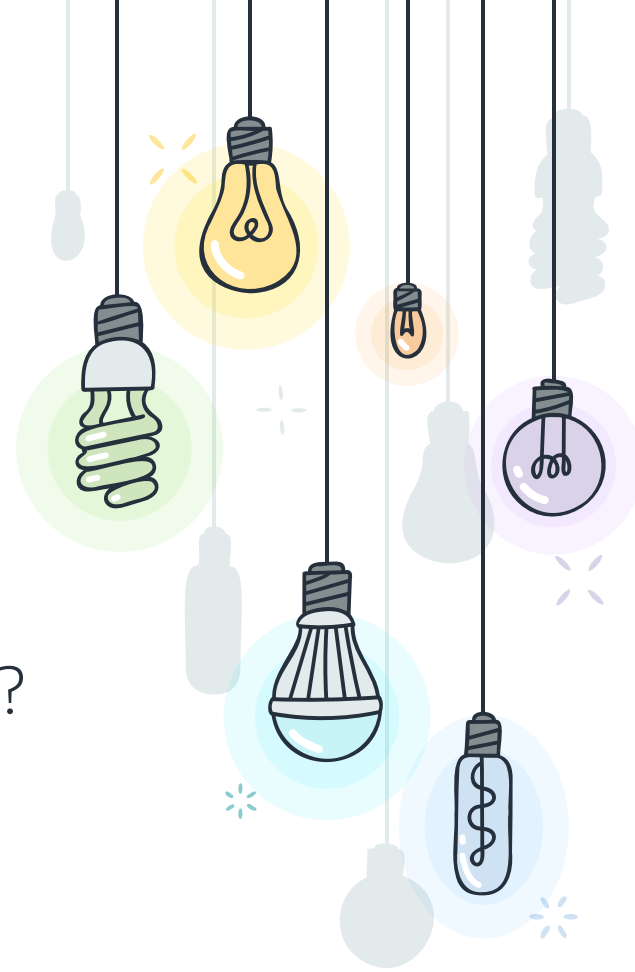

WLHS COLLEGE PROCESS

* ANSWER THE FOLLOWING QUESTIONS

- + Where do you see yourself living next year?
- + What are you most excited about?
- + Do you have any concerns?
- + Who will be part of your support system?



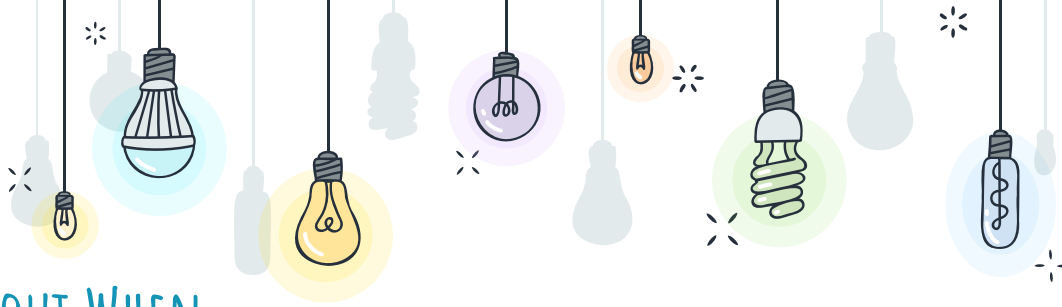

WHAT TO THINK ABOUT WHEN CONSIDERING POST HIGH SCHOOL OPTIONS...

Location

**Trades
Program/CCC**

**Networking/Internship
Opportunities**

**Military
Enlistment**

**Cost of
living/Lifestyle**

**Direct to
workforce**

**Area of
interest**

**Special
Programs**

* PLANNING FOR YOUR FUTURE

- + Your future is your decision
- + The place you decide to study is the place you are choosing to call your home
- + Know yourself
 - + Does the school have what you want to study?
 - + Does it have what you need to feel like it's a good fit
 - + Financial considerations



* WHO ARE YOUR RESOURCES?

- + Counselors
 - × Mrs. Brester
 - × Mrs. Belisle
 - × Ms. Matin
 - × Mr. Ruddell
 - × Mrs. Smith
- + Mrs. Jordan

- + Ms. Ahlgren
- + Parents
- + Teachers
- + College Visits

**Don't be afraid to
directly contact the
college/school**



1

APPLICATION CHECKLIST

Do you have everything you need?





You can get started on the application process even if you don't know where you want to go or what you want to study!

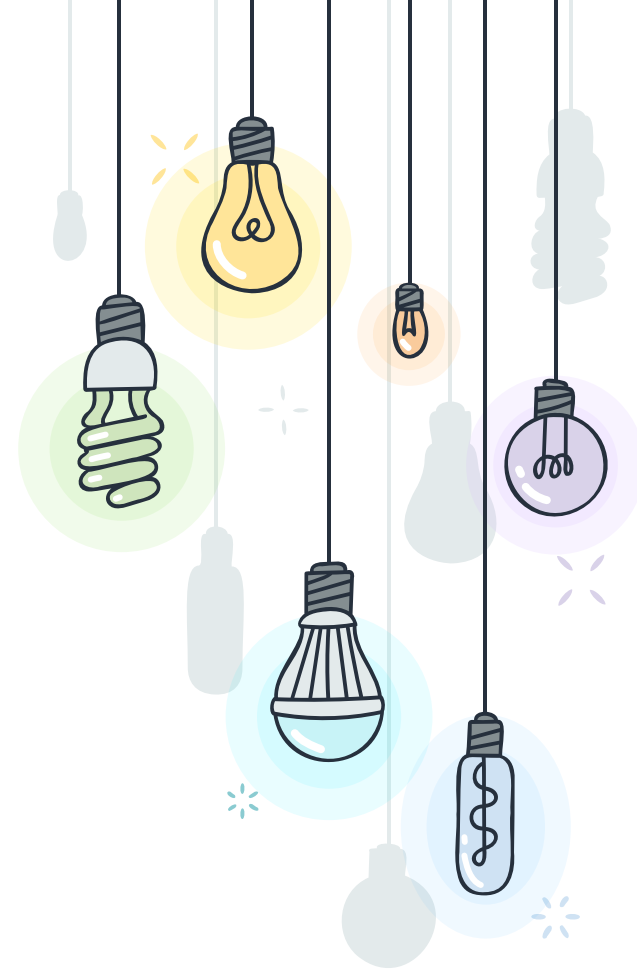



Getting ready to apply - even if you don't know where:

- + Access Naviance
- + Complete your Common App Profile
- + Fill out the FAFSA - after Oct 1
- + Come to College Visits in the Library during end of Sept and October

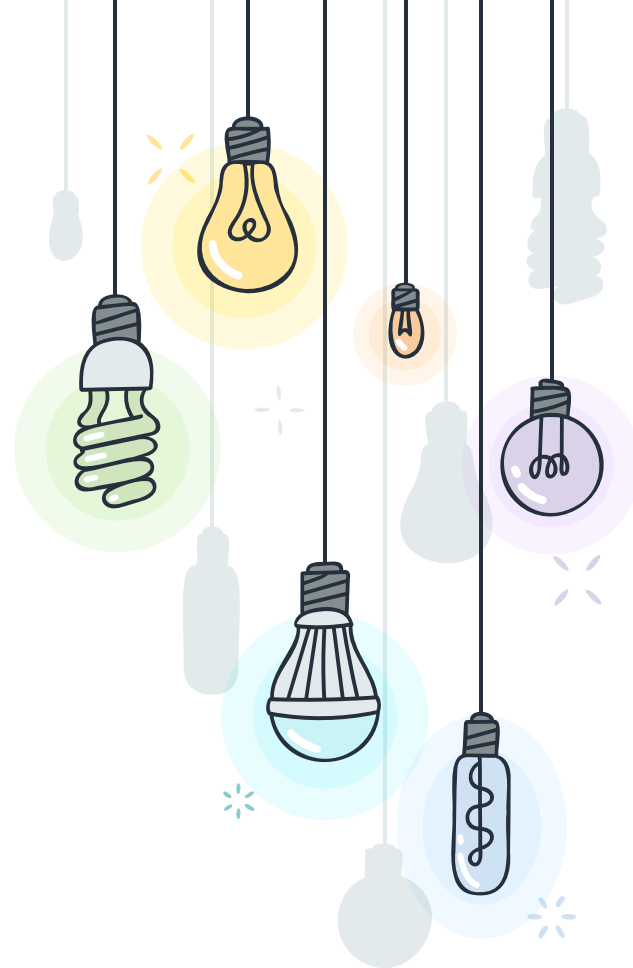

* ACCESSING YOUR NAVIANCE STUDENT ACCOUNT

All students are required to use their Naviance student account. Naviance is the secure portal that we use to send all required documents

- + Official transcripts
- + Letters of recommendation
- + School profile
- + Counselor recommendations
- + Common App School Report



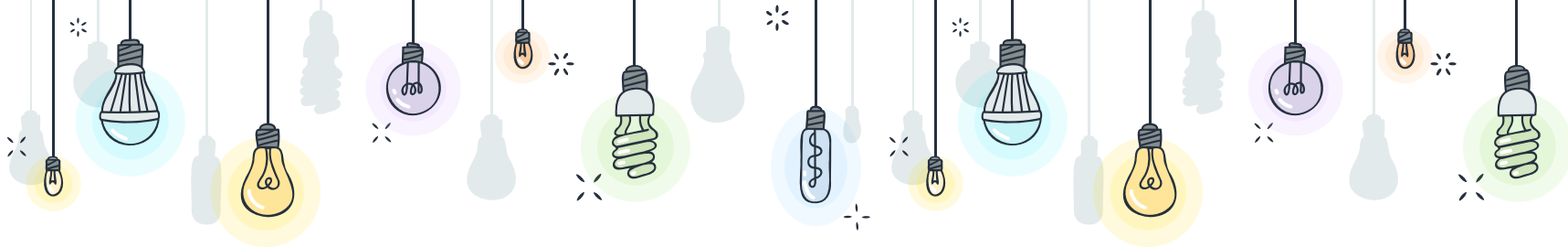

Enable Student Success

Naviance helps students reach their goals by developing skills critical for college, career and life.

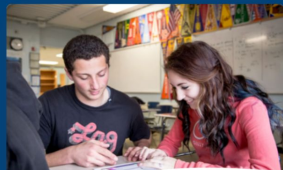

About Naviance

Learn how Naviance can help your students, school and district to improve outcomes.

[Learn More](#)



Product Support

Our Support Services are available to help you with Naviance.

[Get Help](#)

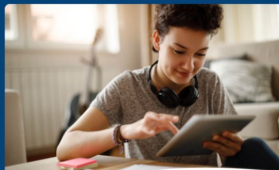

Account Log-in

Sign in below to access your Naviance account.

[For Students and Parents](#)

[For School and District Staff](#)

Which school would you like to login to?

We need more information

In order to log you into Naviance we need you to identify your school.

Enter your school name, city, or zipcode

GO

Results for 97068

Athey Creek Middle School

Rosemont Ridge Middle School

West Linn High School

West Linn High School

If there are multiple schools in your



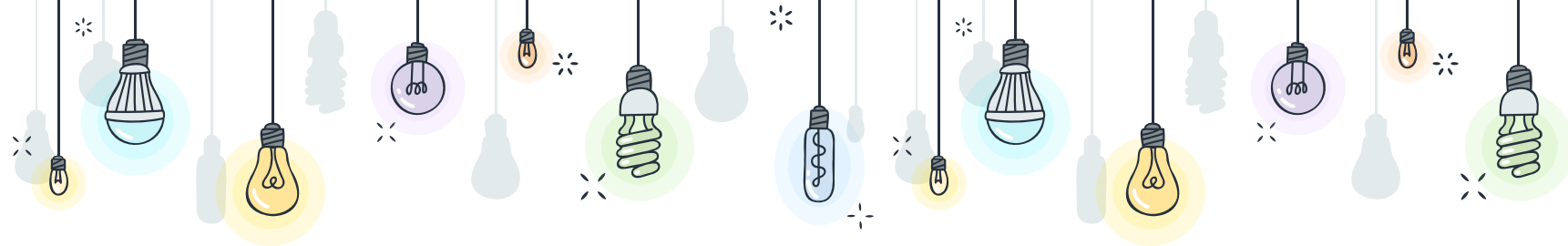

Welcome to Naviance Student.



Please choose your user type.

This allows Naviance to help you log in the way your school and district prefers.



Student



Parent or
Guardian



Alumni

[I'm new and need to register!](#)

[← Back](#)

Welcome Student!



Login to Naviance

CONTINUE WITH SINGLE SIGN ON

Email

For example navigator@naviance.com

Password

Type password

☐ Remember me

[Forgot your password?](#)

CONTINUE





HomeSelf-DiscoveryCoursesCareers**Colleges**Planner

▼Demo

✉️❓DV

EN🌐

Close Demo

 College Home

Find Your fit

SuperMatch College Search

College Match

College Events

Scattergrams

Advanced College Search

College Lookup

Research Colleges

 Colleges I'm Thinking About

College Visits

College Compare

College Resources

Acceptance History

Enrichment Programs

College Maps

Apply to College

Colleges I'm Applying to

Manage Transcripts

Letters of Recommendation

Test Scores

Scholarships & Money

College-Specific Scholarships

National Scholarship Search

Scholarship Search

 Favorite Scholarships

Demo's Future

Plan for my after high school and select the path that will lead to future success.

Select Path

Additional Information from Your School

Tasks from My School

Relax, you have no overdue or upcoming to-dos and tasks. However, you can get ahead by going to My Planner to see what's next or create a goal or to-do.

Go to My Planner

What's New

 Kenyon College will be visiting your school on Wednesday, September 20th, 2023 at 11:30 am [more info](#)

Career Essentials

Important Skills



Explore and favorite careers to discover the skills you'll need to

Top Knowledge Sets



Explore and favorite careers to discover the knowledge areas you'll

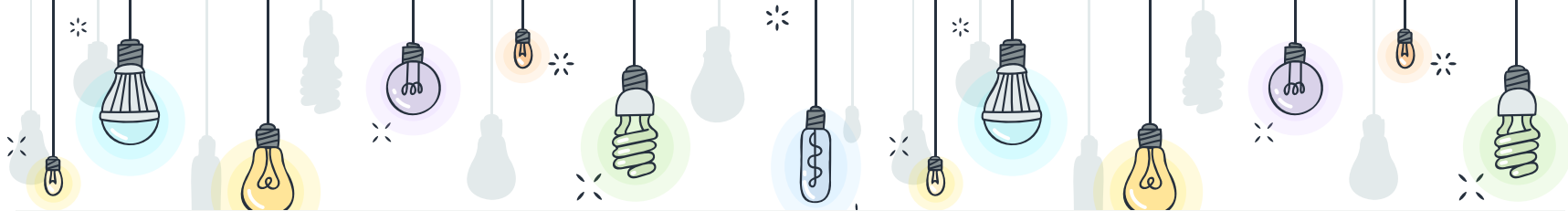

SuperMatch College Search

About SuperMatch ?

||| Choose Fit Criteria Location Academics Admission Student Life Diversity Institution Characteristics Cost Athletics Resources Group

Your Fit Criteria

Saved Searches Choose one ▾

Save
Search

Start Over

3 selected criteria

To refine your results, use the arrows to move your criteria into the "Must Have" and "Nice to Have" boxes.

Must Have

✕ Location [2] →

✕ Major [Any] →

✕ Public →

Nice to Have

A *Nice to Have* is anything that's important to you, but isn't an absolute must have.

Your Results

Your results include **6 institutions** that are both an **academic match** ¹ and also match all the criteria selected above.

Fit Score ¹

Academic
Match ¹

Highlights ▾

Cost ▾

Pick what to show ▾

University of Arizona
Tucson, AZ, Large City



Average You
GPA 3.4 N/A0

Photos/Videos on Profile

Tuition & Fees
\$10,990 In State (AZ)

Customize what you see ¹³
Choose a category about





Here are some, but not all, of the colleges that will be visiting WLHS over the next 6 weeks:

Oregon:

PSU
OSU
Central Oregon CC
OIT
Pacific University
Willamette
Reed

California:

Point Loma
USD
Redlands

Others:

CU Boulder
Arizona State
USC
Vassar
Kenyon College
Gonzaga
University of Chicago

PUBLIC UNIVERSITY REQUIREMENTS

College	Admission Standards	Deadline
Eastern Oregon	2.75 GPA Test scores optional for admission	Rolling
Oregon Tech	3.0 GPA Test scores optional for admission	Rolling
Oregon State Oregon State Cascades	3.0 GPA Test scores optional for admission	Nov 1, 2023 or Feb 1
Portland State	3.0 GPA Test scores optional for admission	Rolling
Southern Oregon	2.5 GPA, if below 2.5- letter of recommendation, writing sample, resume or other supporting materials accepted	Rolling
Univ of Oregon	Will consider 3.0 GPA and above Essay Required, test scores optional for admission	Nov 1, 2023 or Jan 15
Western Oregon	3.0, if below 3.0 - personal statement or letter or recommendation from teacher/counselor	Rolling
UCLA	3.4 for non-residents or higher and no grades lower than a C in required high school courses	November 30th
University of Washington	Average accepted GPA 3.8 Test scores optional for admission	November 15
Colorado State University	Average accepted GPA 3.75 Test scores optional for admission	December 1

Oregon Public University Costs	Tuition Est 22-23	Room/Board Est 22-23	% receiving aid 2023	Avg Amt of Aid (does not include pell grants or loans) 2023
Eastern Oregon	\$9,008	\$12,475	67%	\$6,203
Oregon Tech (OIT)	\$10,256	\$13,357	38%	\$6,799
Oregon State	\$11,548	\$15,019	52%	\$7,596
OSU Cascades	\$10,557	\$15,019	57%	\$6,350
Portland State	\$10,081	\$13,500	49%	\$6,719
Southern Oregon	\$8,820	\$14,780	49%	\$6,175
University of Oregon	\$13,857	\$12,783	65%	\$8,103
Western Oregon	\$8,280	\$10,803	56%	\$6,429

Private Colleges	WLHS Avg. GPA	Avg. SAT	Avg. ACT	# of Applicants	# Admitted
Claremont McKenna	3.95	1435	32	6,272	584
George Fox	3.52	1042	24	2,888	2,377
Gonzaga	3.78	1280	27	8,402	5,513
Azusa Pacific University	3.69	1117	24	4,534	4,244
Linfield	3.5	1115	23	2,054	1,926
Pepperdine	3.87	1340	29	11,265	4,016
Reed College	3.85	1380	31	5,957	2,087
Santa Clara	3.88	1300	30	16,242	8,107
Stanford	3.98	1480	33.5	47,452	2,071
University of Puget Sound	3.75	1244	27	5,730	5,060
Whitman	3.89	1310	29	5,226	2,621
Willamette	3.74	1280	27	4,206	3,518

Private College Costs	Tuition Est 22-23	Room/Board Est 22-23	% receiving aid 2022	Avg Amt of Aid (does not include pell grants or loans) 2023
George Fox	\$38,860	\$13,050	100%	\$33,480
Linfield	\$46,700	\$13,600	90%	\$26,200
Reed	\$64,450	\$14,980	50%	\$45,945
Willamette	\$52,493	\$14,584	90%	\$27,636
Gonzaga	\$46,060	\$16,026	98%	\$26,856
Puget Sound	\$52,495	\$13,480	99%	\$27,267
Whitman	\$55,560	\$13,800	80%	\$25,301
Whitworth	\$46,250	\$12,150	99%	\$34,836
Claremont McKenna	\$56,475	\$17,300	43%	\$41,960
Stanford	\$55,275	\$16,433	54%	\$47,106
USC	\$63,468	\$17,436	63%	\$33,808
Dartmouth	\$58,074	\$17,022	45%	\$46,490

Colleges I'm applying to

Search for colleges

It looks like you are not currently able to apply to Common App schools.

Match your Common App account to Naviance Student account to get started.

Match Accounts

Manage Transcripts
 Application Milestones
 Compare Me



= extended profile available

REQUEST TRANSCRIPTS
 REMOVE

College	App Type	Deadline	Expected Difficulty*	Transcripts	Office materials	Submission Type	Application
<input type="checkbox"/> University of Colorado Boulder	Early Action - Fall 2023	Nov 15	N/A	cancelled	Pending		Unknown ▾ EDIT MORE
<input type="checkbox"/> Elon University	Early Decision - Fall 2023	Nov 1	N/A	no request	Pending		Unknown ▾ EDIT MORE
<input type="checkbox"/> Gonzaga University	Regular Decision - Fall 2023	Dec 1	N/A	no request	Pending		Submitted ▾ EDIT MORE
<input type="checkbox"/> University of Hawaii at Hilo	Regular Decision	N/A	N/A	cancelled	Pending		Unknown ▾ EDIT MORE
<input type="checkbox"/> University of Hawaii at Manoa	Regular Decision - Fall	Mar 1	N/A	cancelled	Initial materials submitted		Accepted ▾ EDIT MORE
<input type="checkbox"/> Louisiana State University	Other - Priority Admission - Freshman Summer & Fall 2021	Dec 15	N/A	no request	Pending		Unknown ▾ EDIT MORE



✕ Cancel

STEP 1

Add Application

STEP 2

Request Transcript

Which college are you applying to?

Colleges already in your application list would be unavailable for selection.

App Type

Regular Decision

I'll submit my application

☐ I've submitted my application

Add Application

ADD AND REQUEST TRANSCRIPT

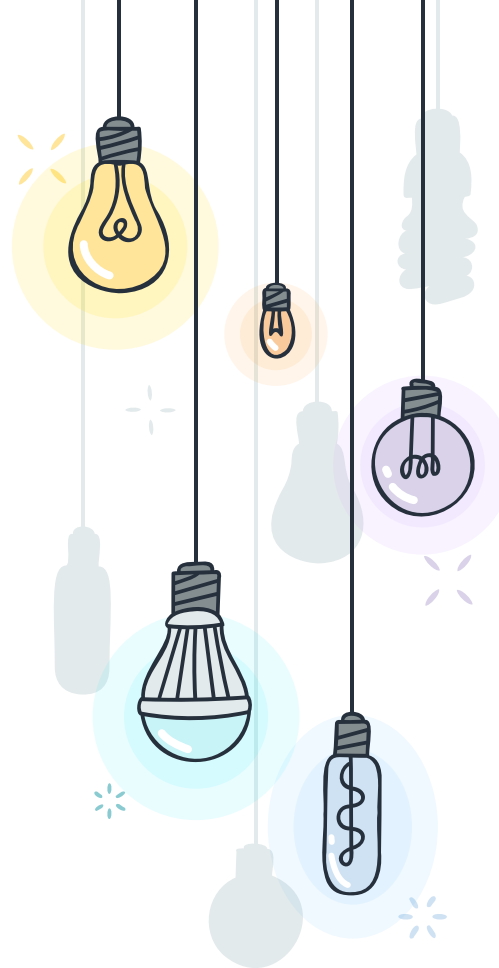

Need help? Make an appointment with Mrs. Jordan!

[Home](#) » [Counseling](#) » [College & Career](#) » [College & Career](#)

[Find it Fast »](#)

College & Career

[College & Career](#) »

[Student Information Form](#) »

[College Testing \(ACT, SAT, PSAT\) & Prep](#) »

[Oregon Colleges & Universities](#) »

[Oregon Community Colleges](#) »

[Military](#) »

Welcome to the WLHS College & Career Center

Welcome to the 2025-2026 school year! And welcome to Mrs. Jordan, our new College and Career Coordinator!

If you are a Senior going through the college application process this year and need to request a transcript, check out our [Naviance Instructions](#) page to learn how to do so!

The College & Career Center at West Linn High School is located on Student Street. Here, students will find college information, career exploration materials, scholarship information and applications, and get the answers to their college and career-related questions!

Please explore the resources available and check back often for updated information.

[Make an Appointment with Mrs. Jordan in the College and Career Center](#)

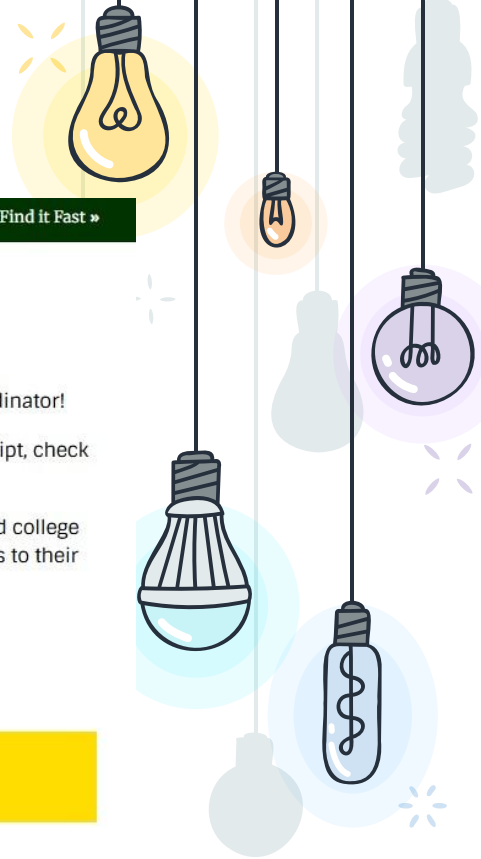

3

KNOW YOUR COLLEGE REQUIREMENTS

What do you need to apply?



* TEST SCORES

- + How do they fit in this year?
- + Do you need to take the SAT/ACT?
- + Should you report your score?

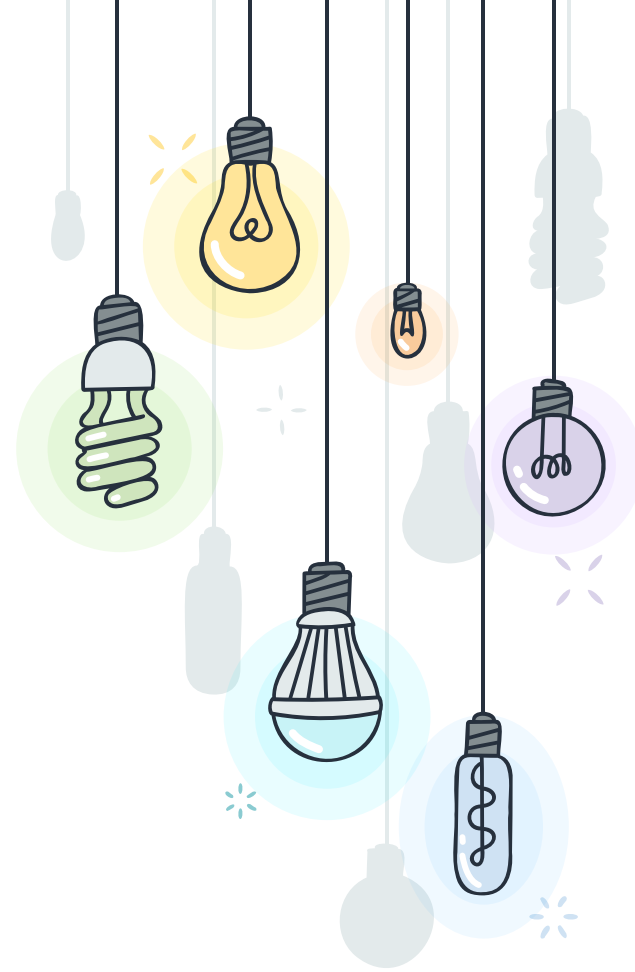

* CAL STATE AND UC REQUIREMENTS

- + 15 A-G courses (11 by the end of Junior year)
- + UC GPA Requirement- Earn a GPA of 3.4 as nonresident in the A-G courses with no grade lower than a C.
- + Cal State GPA Requirement- Earn a GPA of 3.0 as a nonresident in the A-G courses with no grade lower than a C.

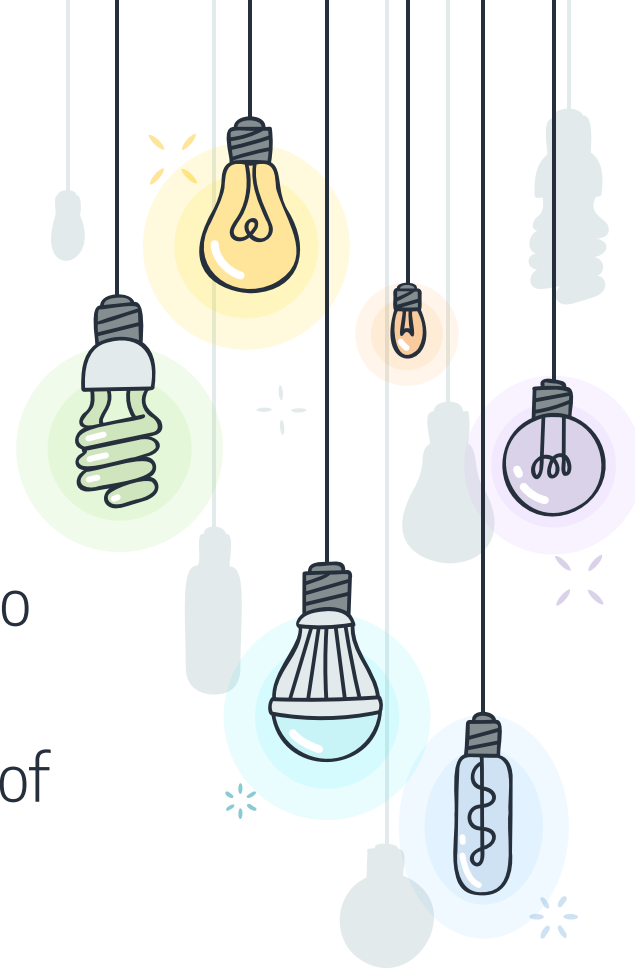

WHERE IS THE STUDENT INFO FORM



High Contrast OFF ON

DISTRICT HOME WLWV SCHOOLS » TRANSLATE » SIGN IN » Search

 **West Linn High School**
Home of the Lions

Home About Us Academics Athletics Arts Counseling For Students For Parents/Guardians
Staff Alumni Library Safety/Security Calendar

Home » Counseling » College & Career » College & Career » Student Information Form **Find it Fast »**

College & Career

College & Career ^

Student Information Form »

College Testing (ACT, SAT, PSAT) & Prep »

Class of 2026!

Need a letter of recommendation? Working on college applications?

Please fill out your **Student Information Form!**

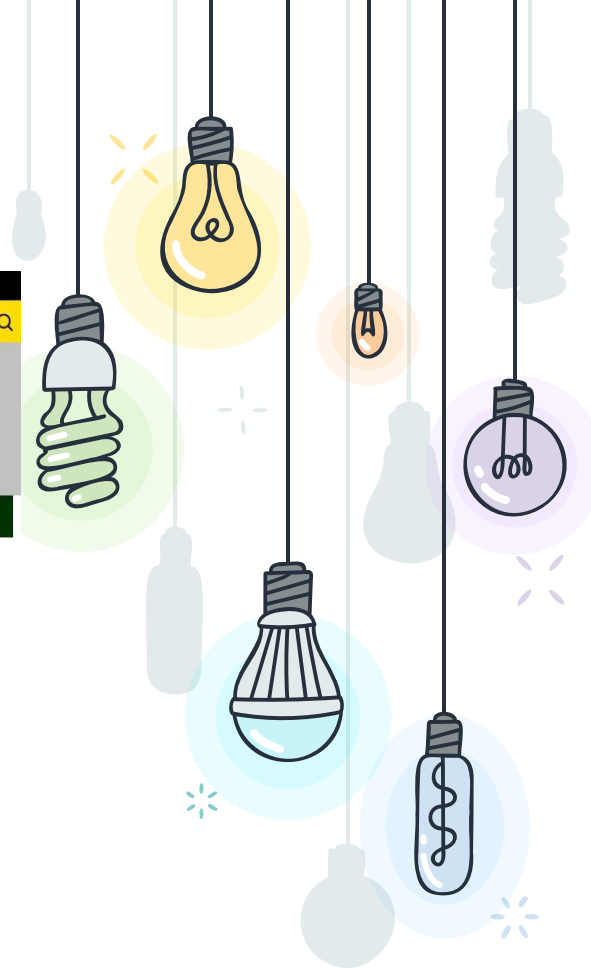

* LETTERS OF RECOMMENDATION

Not all colleges want a letter of recommendation.

- + Who can/should you ask?
- + Student Info Form
- + FERPA Waiver
- + You must request through Naviance

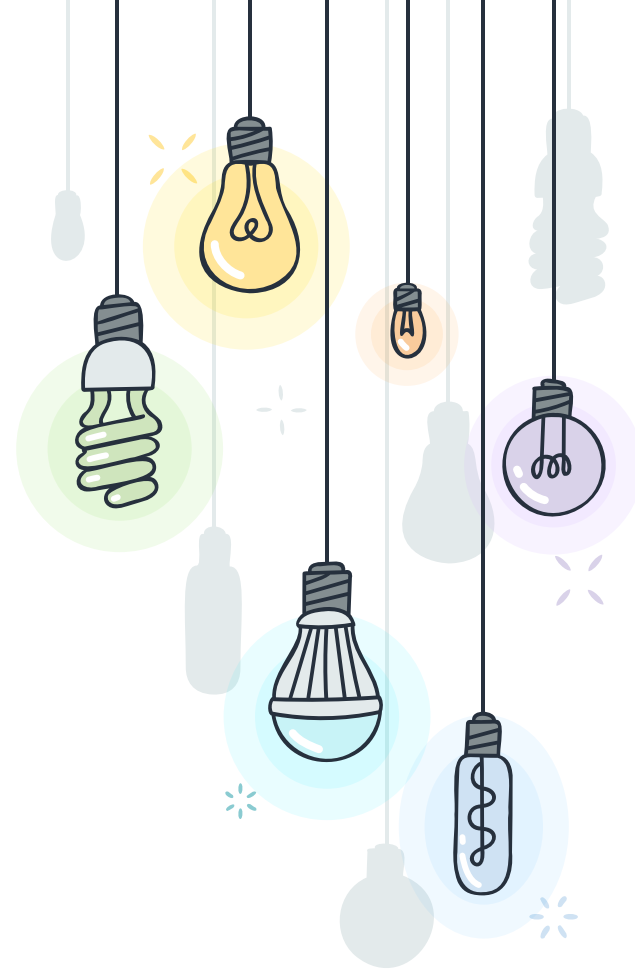

* LETTER OF RECOMMENDATION PROCESS

- + Ask the teacher in person if they are willing to and/or have time to write a LOR for you **at least 2 weeks** in advance
- + Provide the teacher/ counselor with a completed Student Information Form
- + Submit the official LOR request in Naviance.

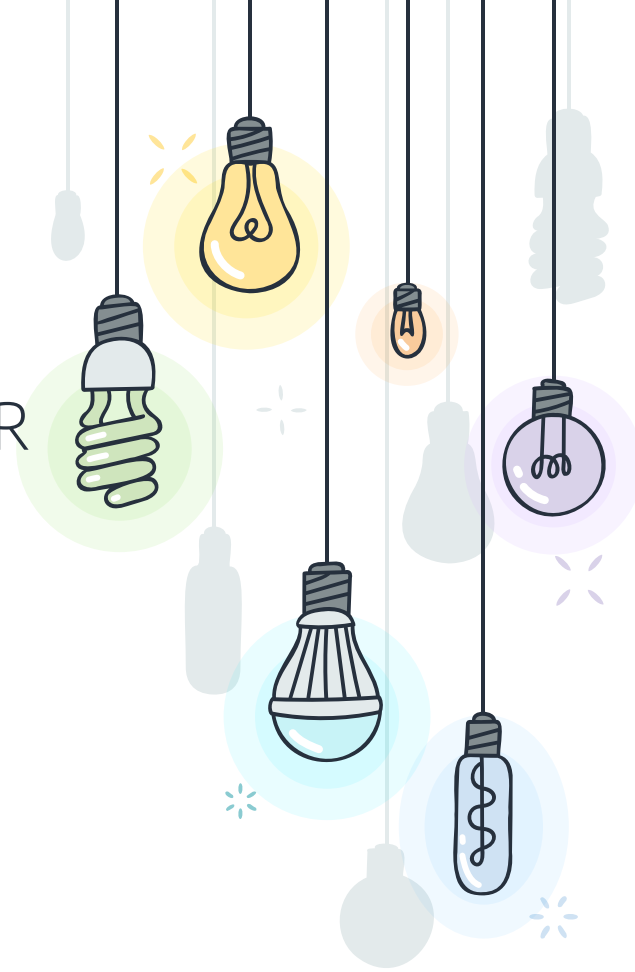



Demo's Fut

College Home

Find Your fit

[SuperMatch College Search](#)
[College Match](#)
[College Events](#)
[Scattergrams](#)
[Advanced College Search](#)
[College Lookup](#)

Research Colleges

 [Colleges I'm Thinking About](#)
[College Visits](#)
[College Compare](#)
[College Resources](#)
[Acceptance History](#)
[Enrichment Programs](#)
[College Maps](#)

Apply to College

[Colleges I'm Applying to](#)
[Manage Transcripts](#)
[Letters of Recommendation](#)
[Test Scores](#)

Scholarships & Money

[College-Specific Scholarships](#)
[National Scholarship Search](#)
[Scholarship Search](#)
 [Favorite Scholarships](#)

nt. This
ip process.
utilize the
able to all
u in this

[Additional Information from Your School](#)

Select Path

REQUESTING A TEACHER LETTER OF RECOMMENDATION

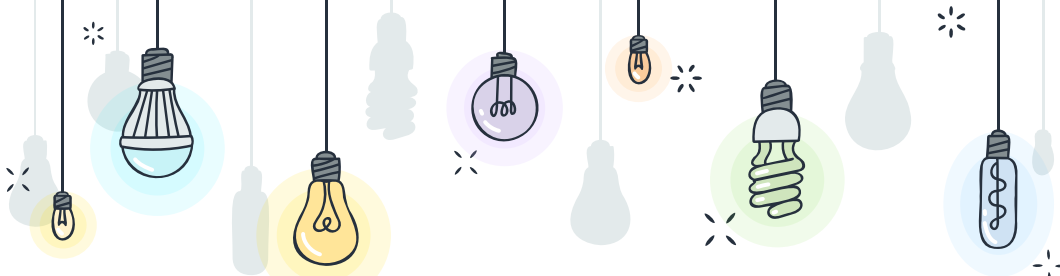

Letters of recommendation

Your Requests

You can request new letters of recommendation and track the most recent status of your requests here.

Add Request

Recommendation For ▾

Deadline ▾

Recommender(s)

Status ⓘ

Cancel Request



Your recommendation requests will show up here.

Add Request

REQUESTING A TEACHER LETTER OF RECOMMENDATION



Cancel

Submit Request

1. Who would you like to write this recommendation?*

Select A Teacher

2. Select the recommendation request type:*

<input type="checkbox"/> Select All	Colleges ^	Due ^
<input type="checkbox"/>	Elon University 0 required / 1 allowed / 0 requested	Nov 01 2022
<input type="checkbox"/>	Gonzaga University 1 required / 2 allowed / 0 requested	Dec 01 2022
<input type="checkbox"/>	Louisiana State University 1 required / 4 allowed / 0 requested	Dec 15 2022
<input type="checkbox"/>	Loyola Marymount University 1 required / 3 allowed / 0 requested	Oct 15 2022
<input type="checkbox"/>	San Diego State University -- required / -- allowed / 0 requested	Nov 30 2022

REQUESTING A TEACHER LETTER OF RECOMMENDATION

* SENDING OFFICIAL TRANSCRIPTS

You **must** request your transcripts to be sent in Naviance. Naviance is the integrated portal that allows the counseling department to complete the additional required documents and official transcripts.





Colleges I'm applying to

Search for colleges

Manage Transcripts Application Milestones Compare Me



+ = extended profile available

+ REQUEST TRANSCRIPTS REMOVE

College	App Type ⓘ	Deadline	Expected Difficulty*	Transcripts	Office materials	Submission Type ⓘ	Application
<input type="checkbox"/> University of Colorado Boulder	Early Action - Fall 2023	Nov 15	N/A	cancelled	Pending		Unknown ▼ EDIT MORE ⋮
<input type="checkbox"/> + Elon University	Early Decision - Fall 2023	Nov 1	N/A	no request	Pending		Unknown ▼ EDIT MORE ⋮
<input type="checkbox"/> + Gonzaga University	Regular Decision - Fall 2023	Dec 1	N/A	no request	Pending		Submitted ▼ EDIT MORE ⋮
<input type="checkbox"/> University of Hawaii at Hilo	Regular Decision	N/A	N/A	cancelled	Pending		Unknown ▼ EDIT MORE ⋮
<input type="checkbox"/> University of Hawaii at Manoa	Regular Decision - Fall	Mar 1	N/A	cancelled	Initial materials submitted		Accepted ▼ EDIT MORE ⋮

REQUESTING OFFICIAL TRANSCRIPTS



Cancel

Request College Application Transcript

Use this form to request transcripts for your college applications. You can request additional transcripts, such as midyear transcripts later using Add Transcript Request from your application list. Any existing transcripts requests for the chosen college application/s will not be undone. You can check the status of any transcript request in Manage Transcripts.

What type of transcript are you requesting?

☒ Initial

☐ Mid year

☐ Final

What additional materials, if any, do you want included?

☐ Unofficial SAT Scores

☐ Unofficial ACT Scores

Where are you sending the transcript/s?

No Preference

Request and Finish

REQUESTING OFFICIAL TRANSCRIPTS



✕ Cancel

Request College Application Transcript

📘 Use this form to request transcripts for your college applications. You can request additional transcripts, such as midyear transcripts later using Add Transcript Request from your application list. Any existing transcripts requests for the chosen college application/s will not be undone. You can check the status of any transcript request in Manage Transcripts.

✕ Close

Reset

🔍 Start typing

☐ University of Colorado Boulder

☐ Elon University

☐ Gonzaga University

☐ University of Hawaii at Hilo

☐ University of Hawaii at Manoa

☐ Louisiana State University

☐ Loyola Marymount University

☐ San Diego State University

☐ Stony Brook University

☐ University of Oregon

☐ Utah Valley University

☐ University of Utah

DONE

REQUESTING OFFICIAL TRANSCRIPTS



 Cancel

Request College Application Transcript

i Use this form to request transcripts for your college applications. You can request additional transcripts, such as midyear transcripts later using Add Transcript Request from your application list. Any existing transcripts requests for the chosen college application/s will not be undone. You can check the status of any transcript request in Manage Transcripts.

What type of transcript are you requesting?

☒ Initial

☐ Mid year

☐ Final

What additional materials, if any, do you want included?

☐ Unofficial SAT Scores

☐ Unofficial ACT Scores

Where are you sending the transcript/s?

 Gonzaga University

 University of Oregon



Request and Finish

REQUESTING OFFICIAL TRANSCRIPTS

4

HOW TO APPLY

Submitting the application



* HOW TO APPLY

- + Common App
- + Directly to the Institution- these applications will be found directly on the admissions websites
- + UC and Cal State Applications

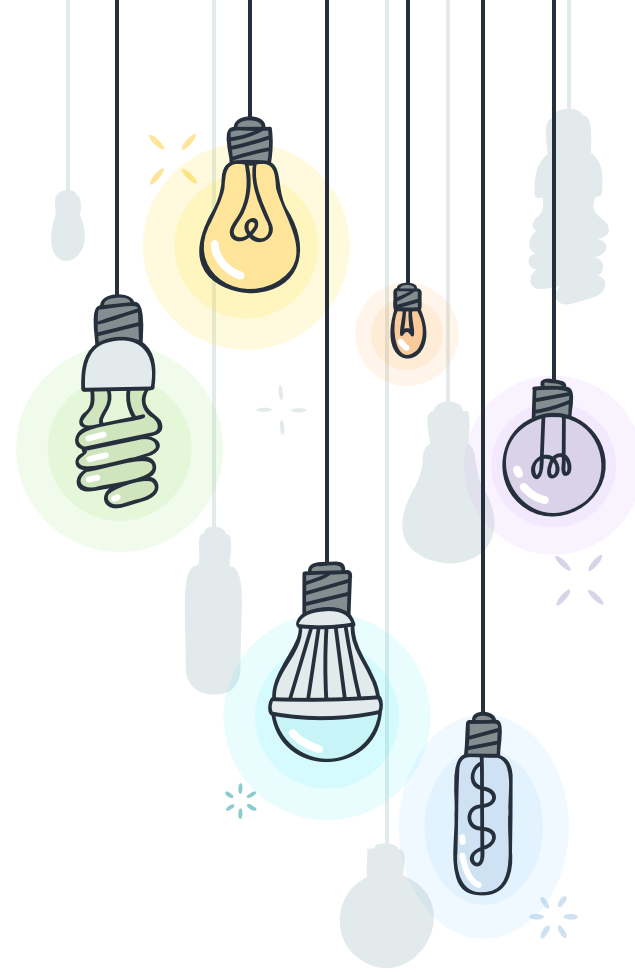

5

WHEN TO APPLY

What is the best deadline for you



* APPLICATION DEADLINES- WHEN TO APPLY

1 Early Action

- Great option for students who want an early admission decision without having to commit to a school.
- Usually due early-mid Nov but varies by school

2 Early Decision

- Resembles early action, students apply to a college and hear back early
- Unlike early action, however, early decision comes with a binding agreement to enroll

3 Regular Decision

Typically around the beginning of January. Colleges usually send the acceptance letters sometime in March.

3 Rolling Admissions

Admission structure that receives and responds to college applications during a larger window of time

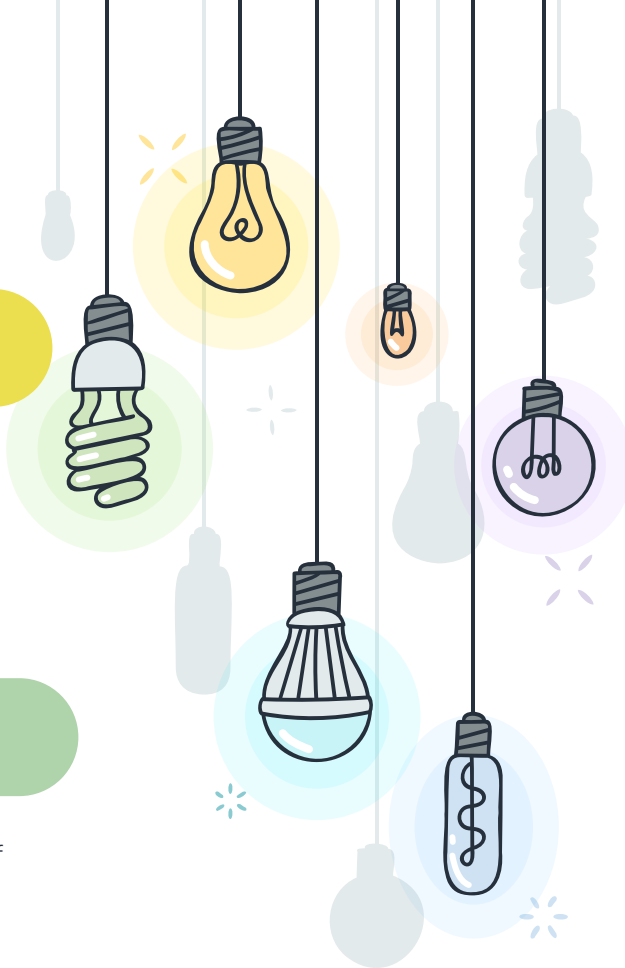

* IMPORTANT NOTES

- Do not wait for us to submit our materials. It is important that the colleges have your application before we send our additional documents.
- Online college applications and teacher/counselor evaluation information + transcripts can be submitted at separate times. As long as all are received by the due date, the student's application process will be complete!
- Use the Naviance links provided on the WLHS website to navigate the Naviance system
- Students and parents can check the status of teacher/counselor online submissions through the Naviance program.
- If you are requesting a fee waiver for a college application, please discuss this with your counselor!
- More info on scholarships; FAFSA changed their opening date from October to December

